

Decision Subtree for Technical Feasibility of Preserving Existing Digital Resources

(To be used in conjunction with Digital Preservation Decision Tree)¹

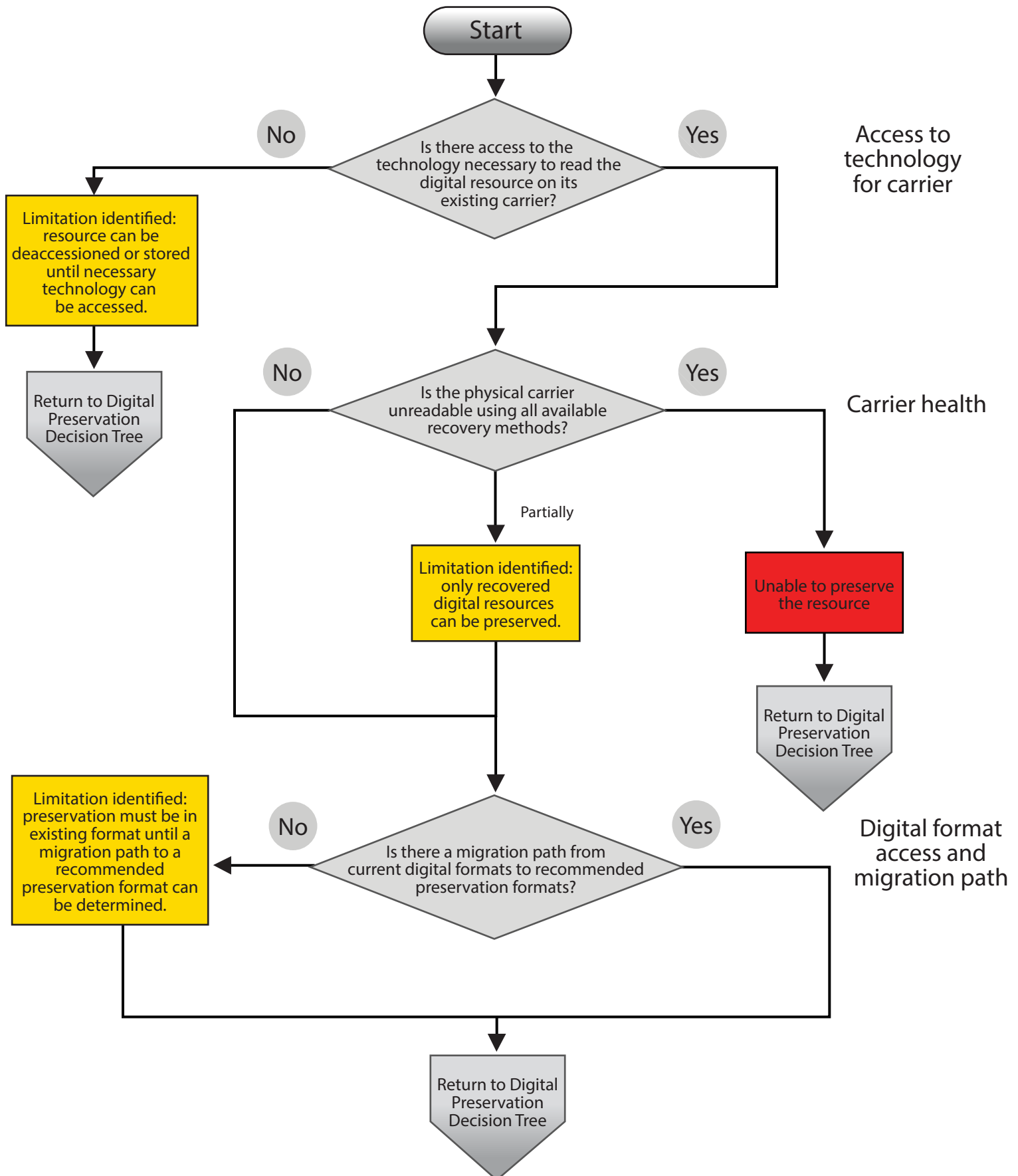

(1) As with the Digital Preservation Decision Tree, this subtree should only be used for the consideration of preserving individual digital resources. Additional technical issues may apply to the institution's entire preservation plan or procedures.