

# Data for Immigration Research

Ian Van Haren, PhD Student

June 24, 2019

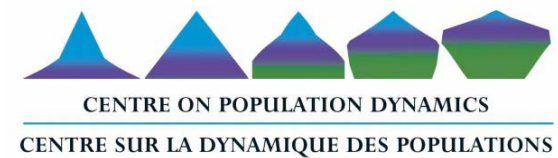
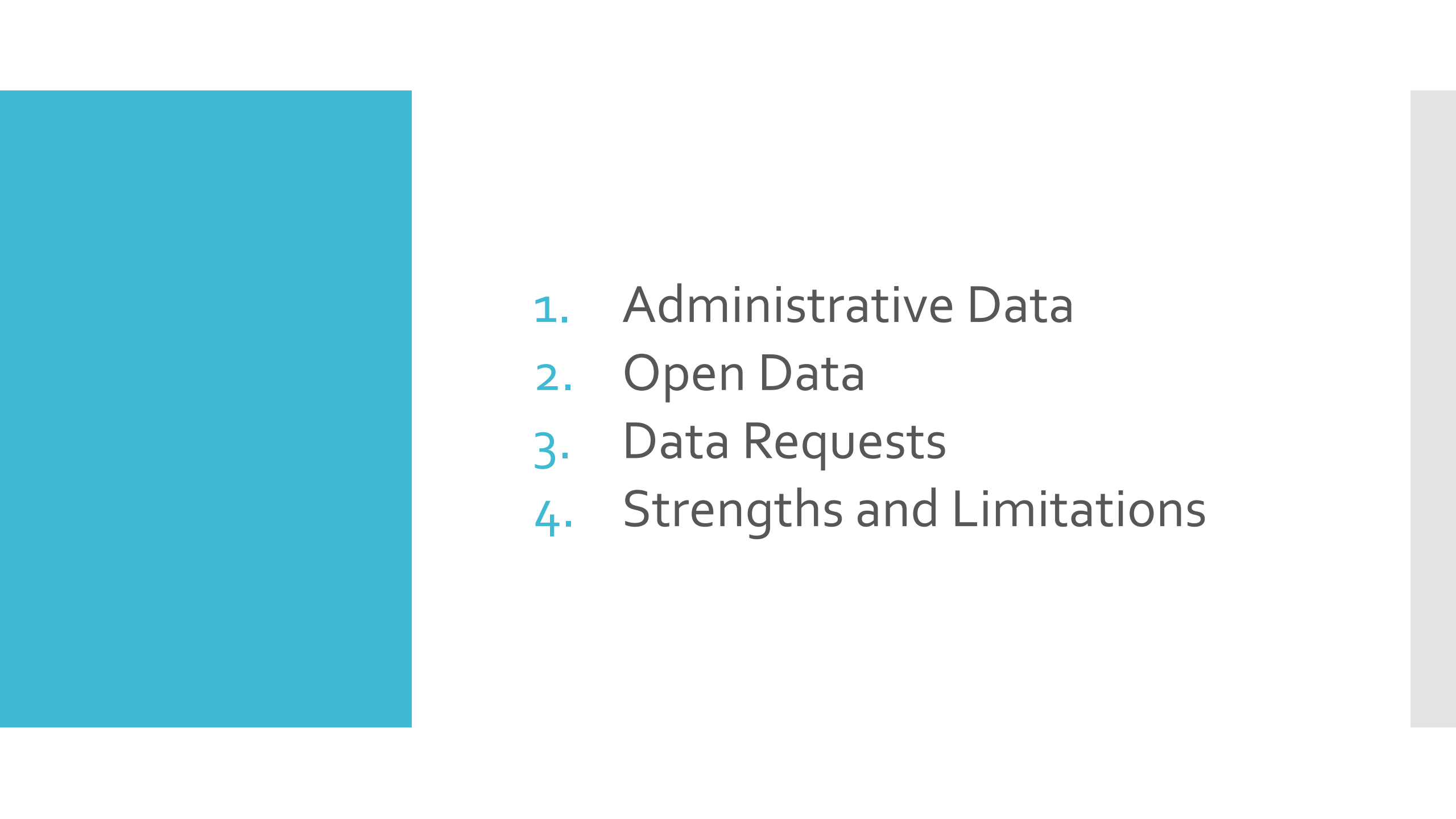

- 
1. Administrative Data
  2. Open Data
  3. Data Requests
  4. Strengths and Limitations

# Administrative Data

- PRLF, IMDB, others.

Data linkages emerging as new normal.

- **Positives:** excellent data.
- **Negatives:** application process; only see data once access granted; challenging work environment; rules about releasing results.



# Percent Female, Primary Applicants- Economic Migration to Canada 2003-2013:

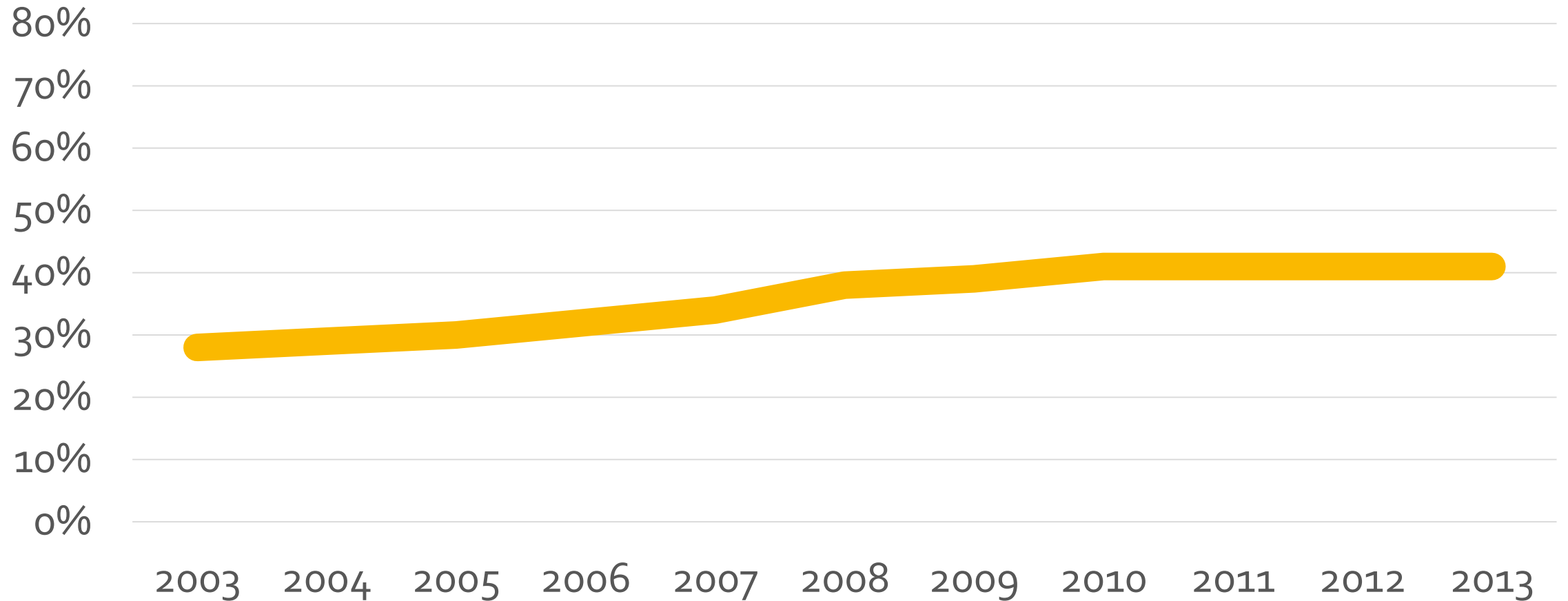

Data from PRLF

# Female Primary Economic Migrants to Canada by World Region, with 95% CIs

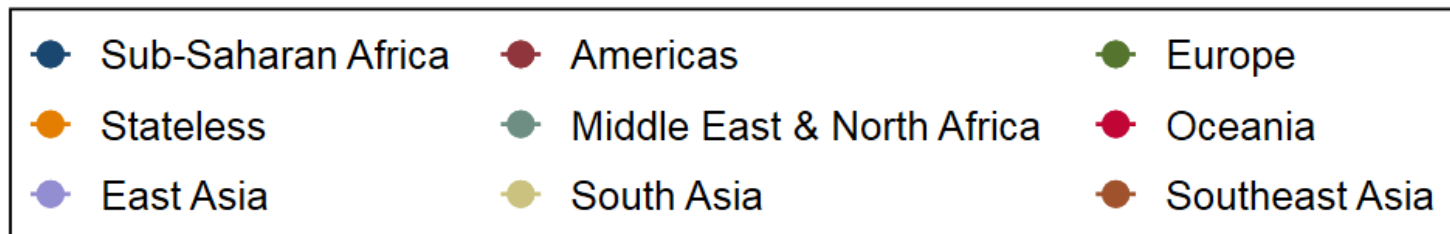
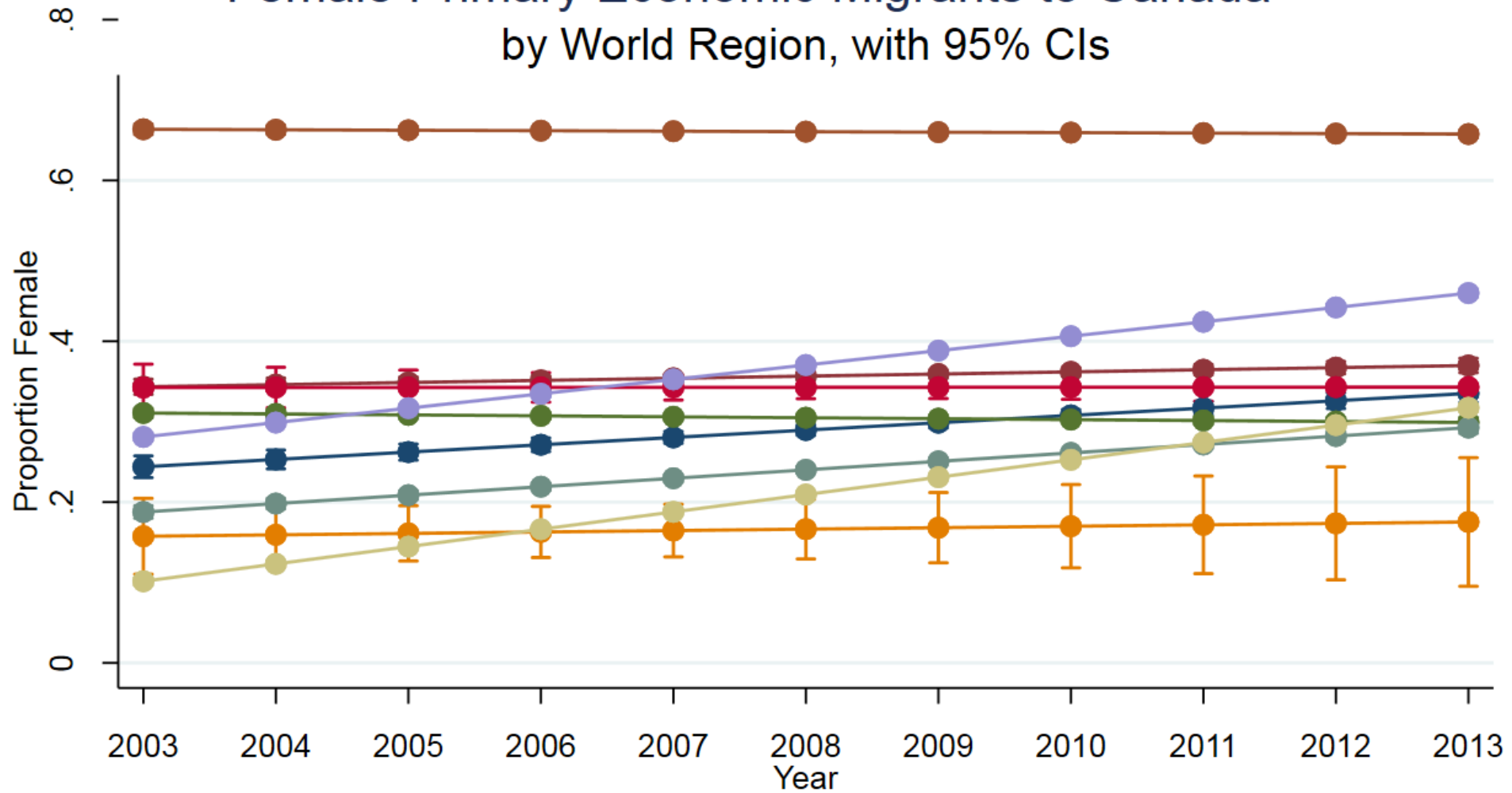

Data from PRLF

# What province do different immigrants move to?

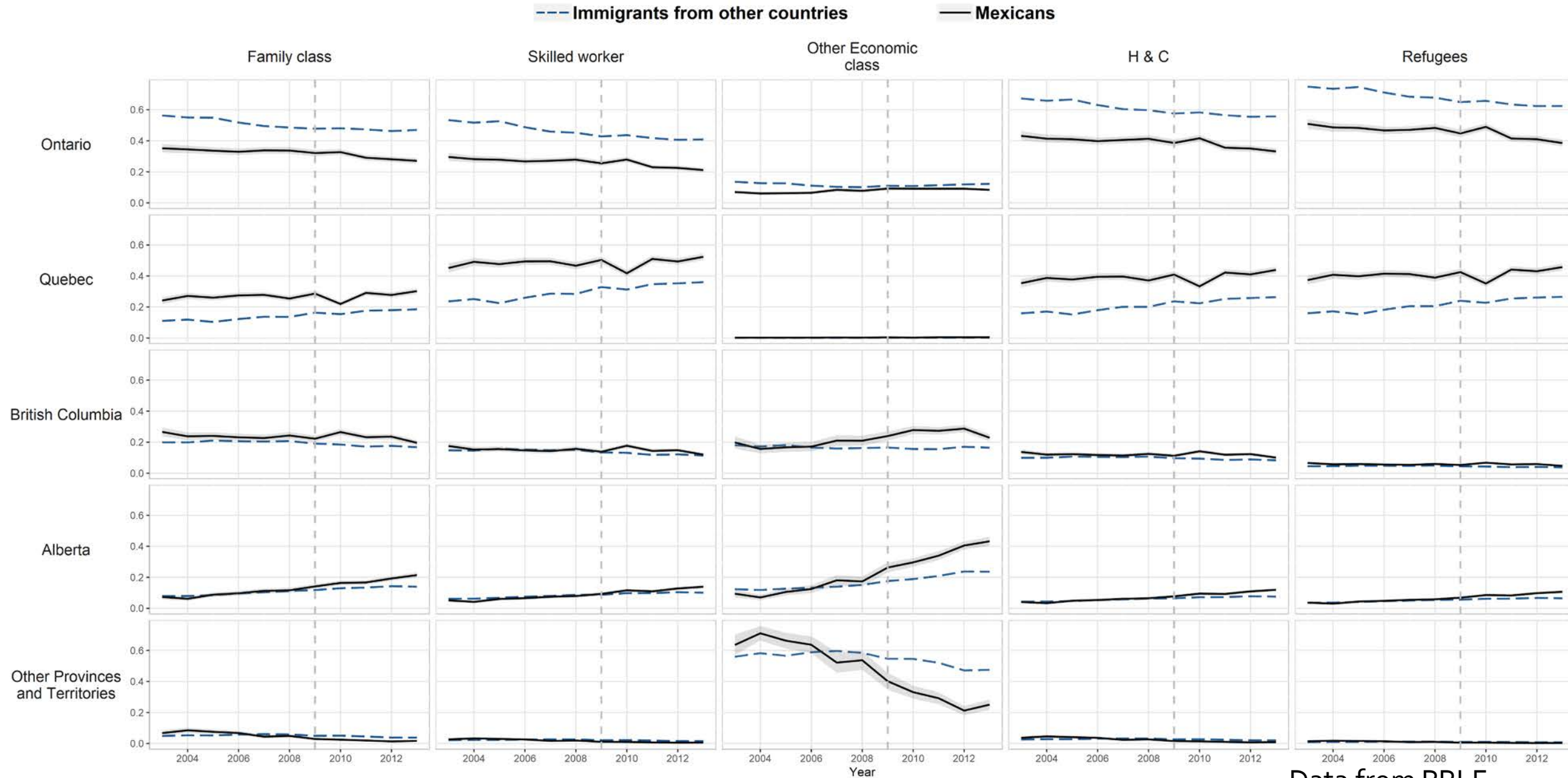

Data from PRLF

# Open Data

- Many types of recent and historic aggregate statistics.
- **Positives:** easy to access, regular updates.
- **Negatives:** difficult to know what is available, how to interpret what some statistics mean. More specific data unavailable.

# Residents of Mexico Entering Canada

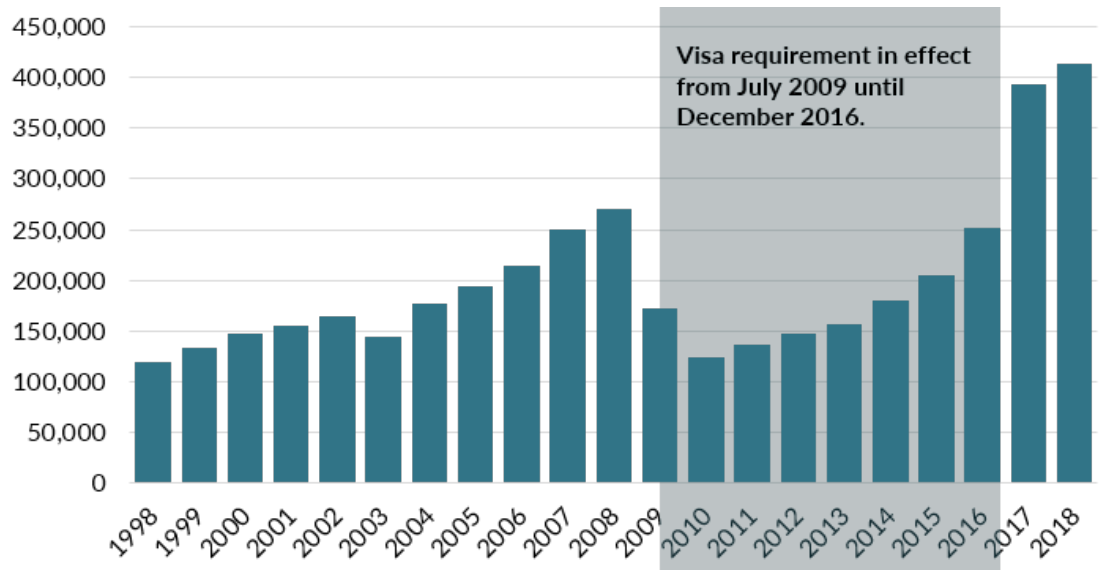

# Refugee Claims from Mexicans

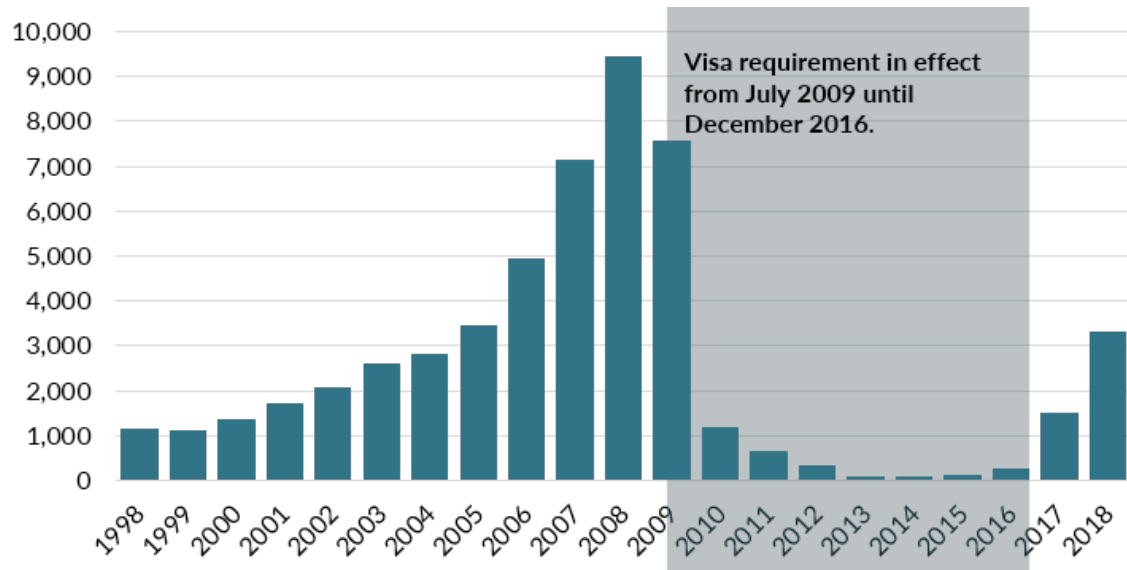

# Mexican Temporary Foreign Workers

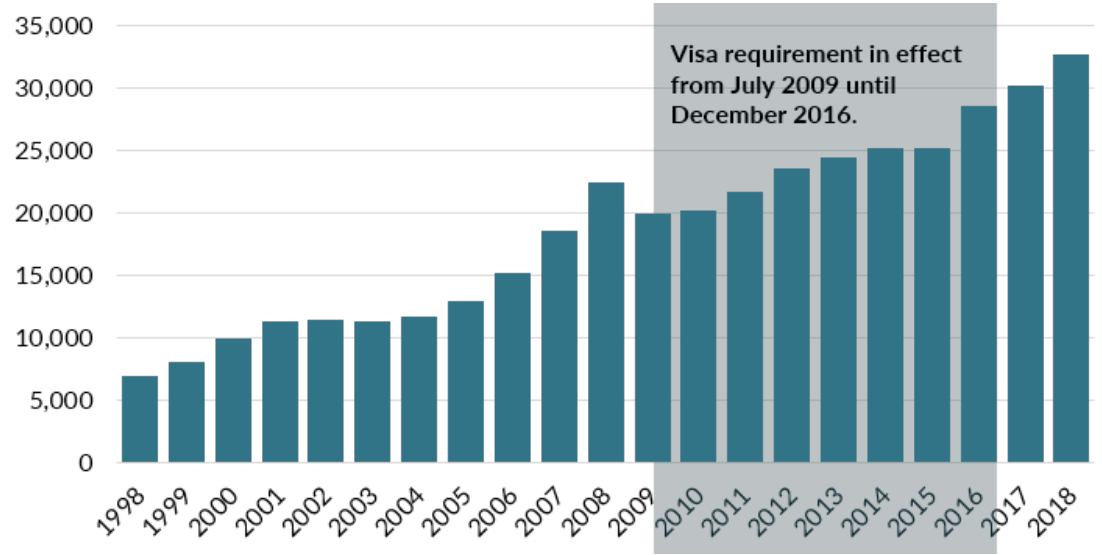

# New Mexican Permanent Residents

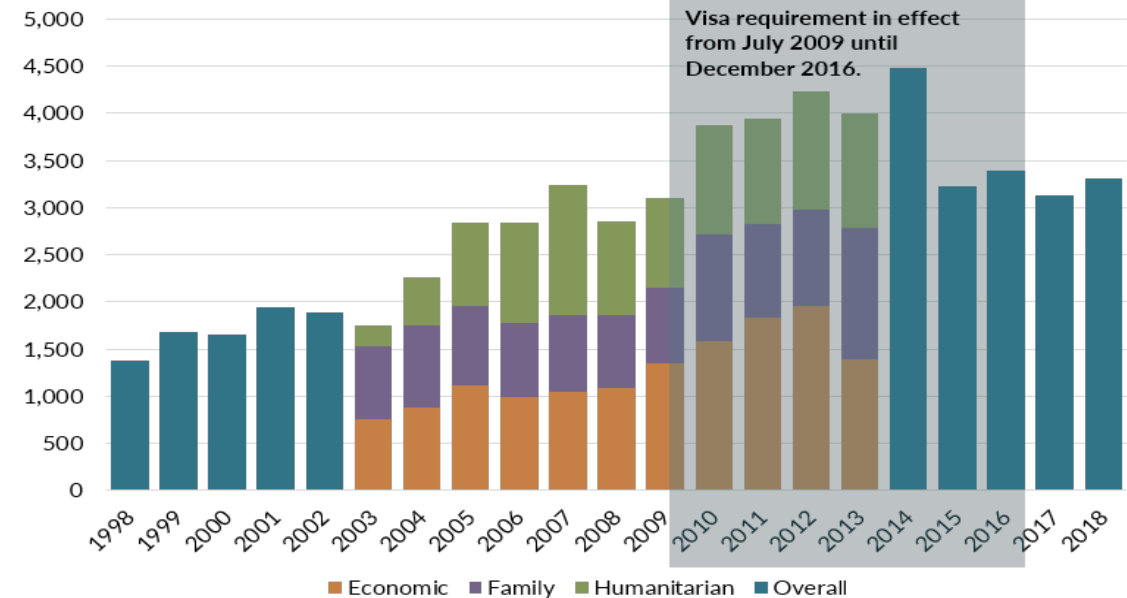



# Data Requests

## Requests for other IRCC statistics

To submit a request for data, please email the [Statistics-Statistiques@cic.gc.ca](mailto:Statistics-Statistiques@cic.gc.ca) mailbox with a detailed description of your requested report. Please note that ad hoc requests for data may require a cost recovery fee to be paid as per the [Immigration and Refugee Protection Regulations](#).

- **Positives:** Helpful replies. More detailed data.
- **Negatives:** Waiting period. Possible cost?

Vancouver

Sydney

Auckland

Read more...

### Permanent immigration to Canada by category, 1980-2017

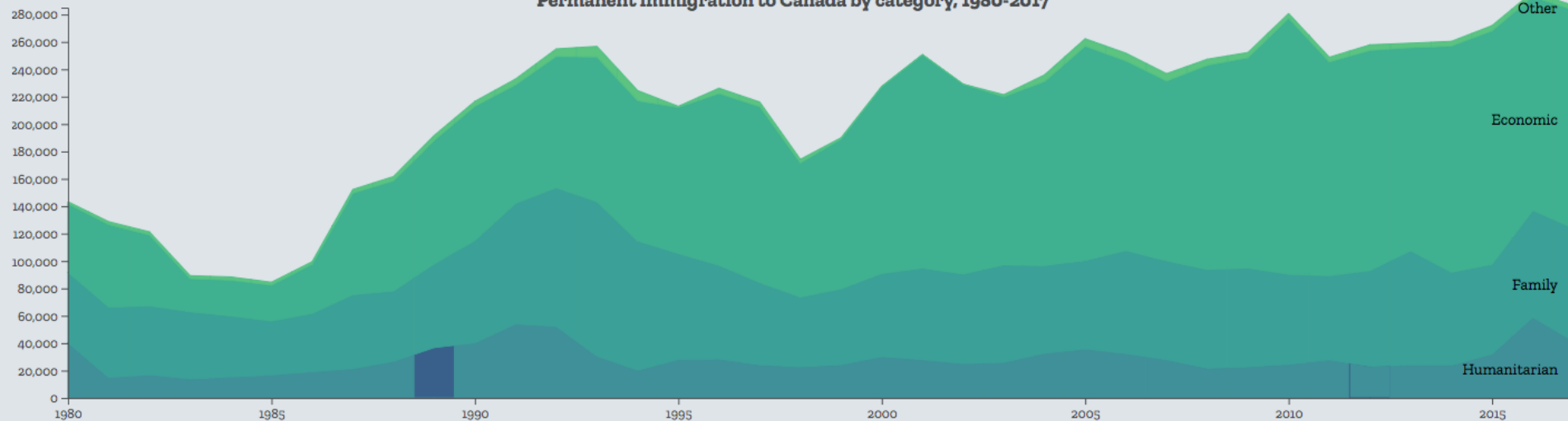

### Origin of humanitarian immigrants in 1989

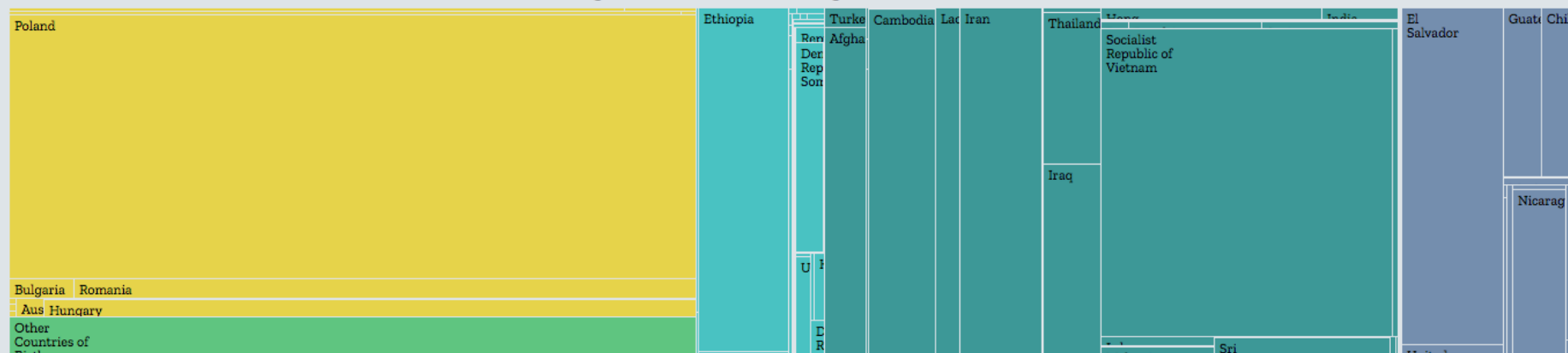

Vancouver

Sydney

Auckland

Read more...

### Permanent immigration to Canada by category, 1980-2017

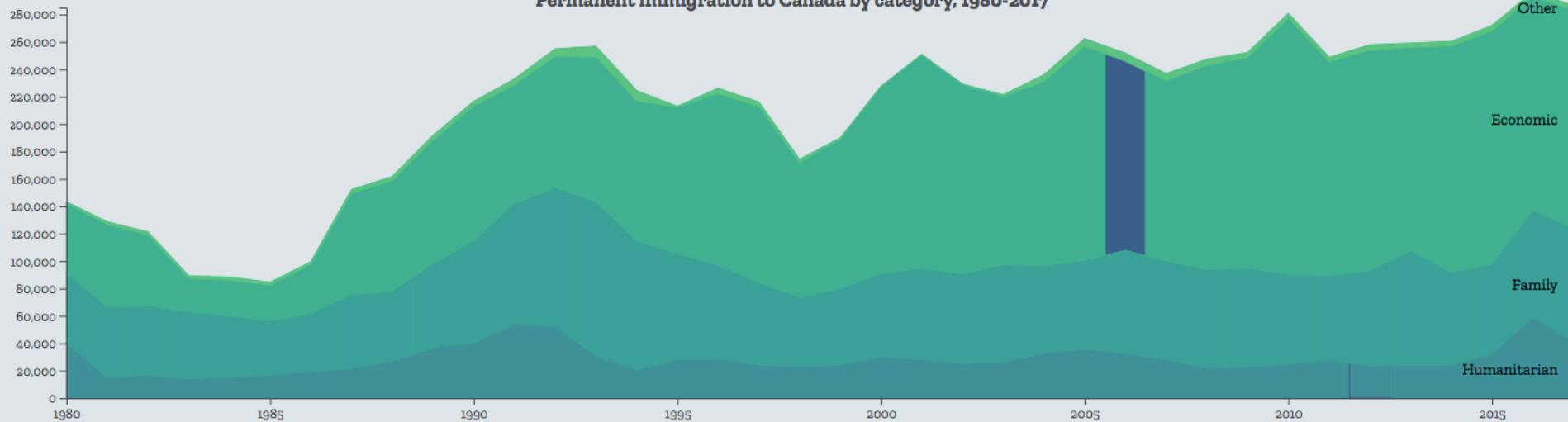

### Origin of economic immigrants in 2006

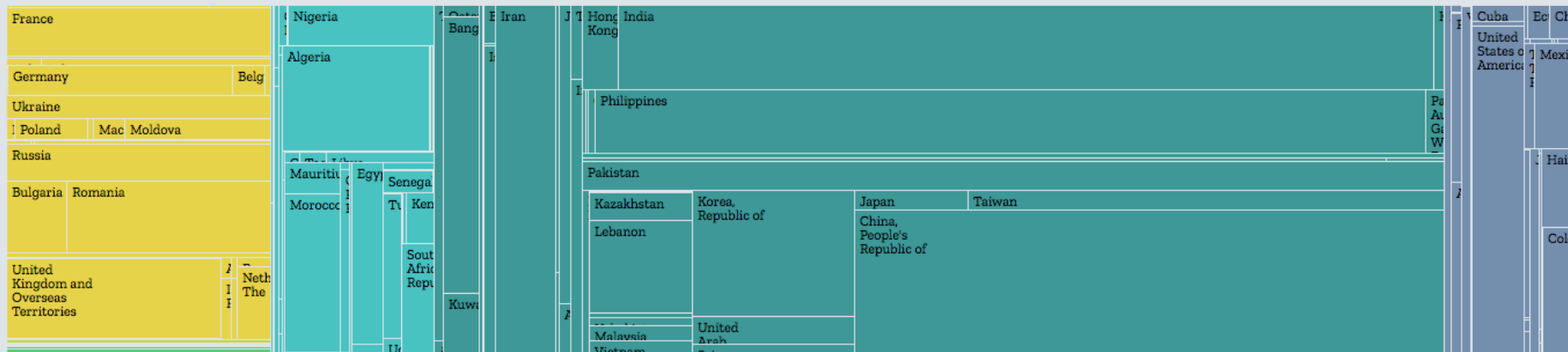

# New Permanent Residents from Mexico, 2003-2018

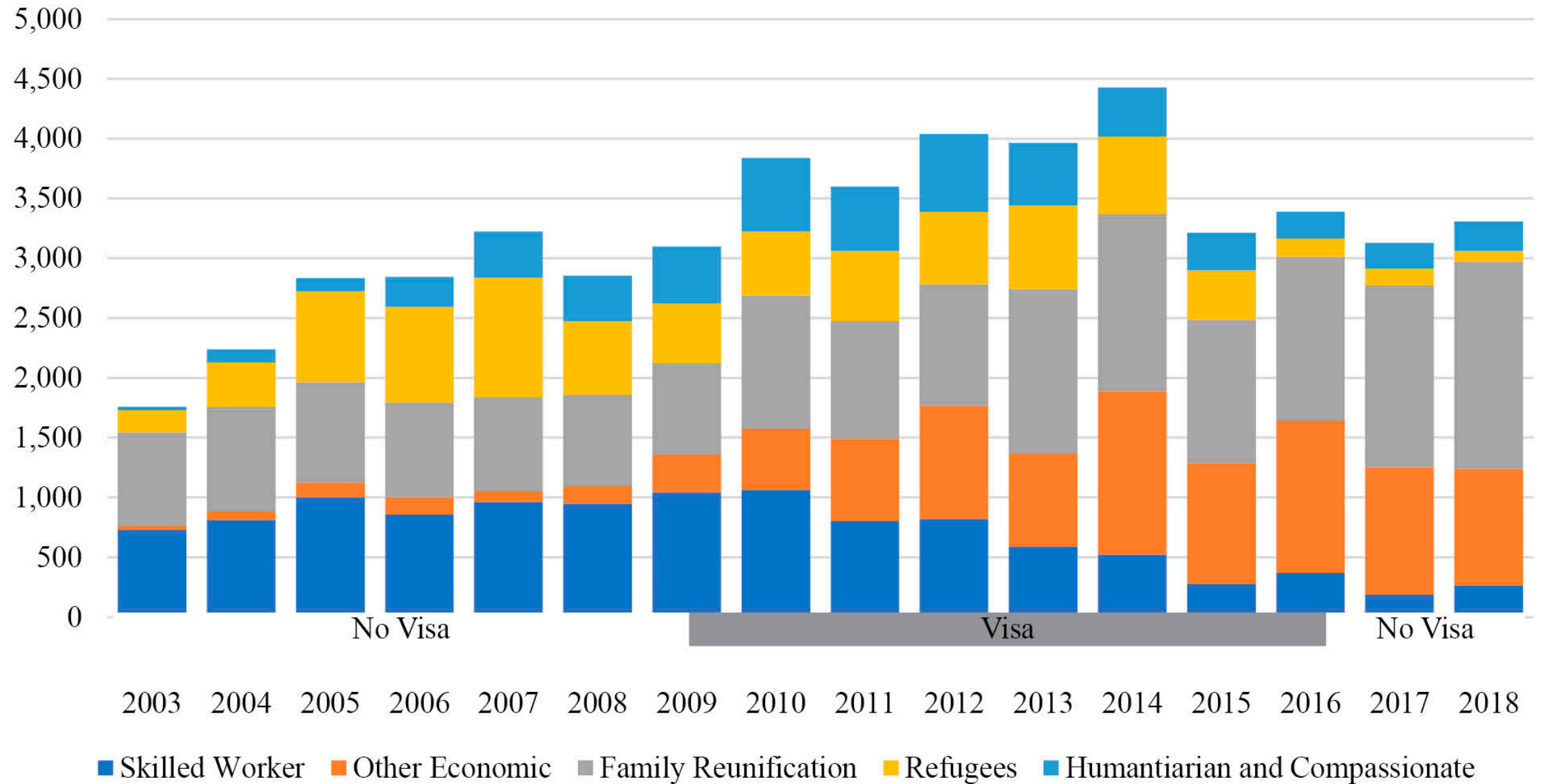

Source: Provided by IRCC.

## Broader Considerations

- Focus on economic outcomes.
- Undocumented/non-status migrants invisible.
- Over-reliance to immigrant categories and other aspects available in administrative data.

Thank-You!

Please send comments to:  
[ian.vanharen@mail.mcgill.ca](mailto:ian.vanharen@mail.mcgill.ca)

