



Immigration Data in Canada

A story of Statistics Canada and Immigration, Refugees,
and Citizenship Canada collaboration

Delivering insight through data for a better Canada



Statistics
Canada

Statistique
Canada

Canada

Context of immigration in Canada

Non-permanent residents

- Asylum seekers
- Persons with a work or study permit

Immigrants

- **Economic immigrants (~60%):**
Contributing to Canada's economy
- **Immigrants sponsored by family (~27%):**
Reuniting with family members
- **Refugees (~12%):**
Seeking protection and escaping persecution

In 2016, immigrants represented 21.9% of the Canadian population.

*Actual percentages by admission category vary year to year. Values shown are based on averages from 2000-2016

Various data sources are available to better understand immigration in Canada

Census

Surveys

- General Social Survey (GSS)
- Canadian Community Health Survey
- Labour Force Survey
- Program for the International Assessment of Adult Competencies
- Longitudinal Survey of Immigrants to Canada (2000/01 cohort)

Integrated data sources

- Longitudinal Immigration Database (IMDB)
- IMDB - Canadian Employer-Employee Dynamics Database
- IMDB – Census
- IMDB – GSS
- IMDB – Discharge Abstract Database (Hospitalizations)
- And more...

Census of Population

- The Census provides a cross-sectional snapshot of the population every 5 years.
- The most recent Census was conducted on May 10, 2016.
- New variables on admission category of immigrants added to the 2016 Census as a result of STC-IRCC collaboration



The Census of Population is a key data source on immigration in Canada

- **Place of birth**
- **Immigration**
 - landed immigrants / permanent residents
 - non-permanent residents
 - year of immigration (can identify recent immigrants)
 - admission category and applicant type
- **Citizenship**
 - Canadian citizens by birth / by naturalization
 - citizens of other countries
 - multiple citizenships
- **Generation status and place of birth of parents**
- **Other topics...**
 - **Language**
 - mother tongue, home & work languages
 - knowledge of official languages and non-official languages
 - **Ethnocultural characteristics**
 - **Labour**
 - Labour force status
 - Industry and occupation of employment
 - Full-time vs. part-time
 - **Education**
 - Highest degree, diploma, certificate
 - Major field of study
 - Location of study (e.g. inside or outside Canada)
 - **Income**
 - **Housing**
 - **And more...**

Longitudinal Immigration Database (IMDB)

- The IMDB connects immigration and citizenship data with longitudinal socio-economic outcomes, facilitating broad and detailed analysis and research
- The IMDB is updated every year with the latest tax information
- Immigration Refugees and Citizenship Canada (IRCC) and Statistics Canada have been in collaboration extensively on its development since its beginning

IMDB: Coverage

Target population: All immigrants admitted to Canada since 1980
All non-permanent resident permits since 1980

Immigration Administrative Data

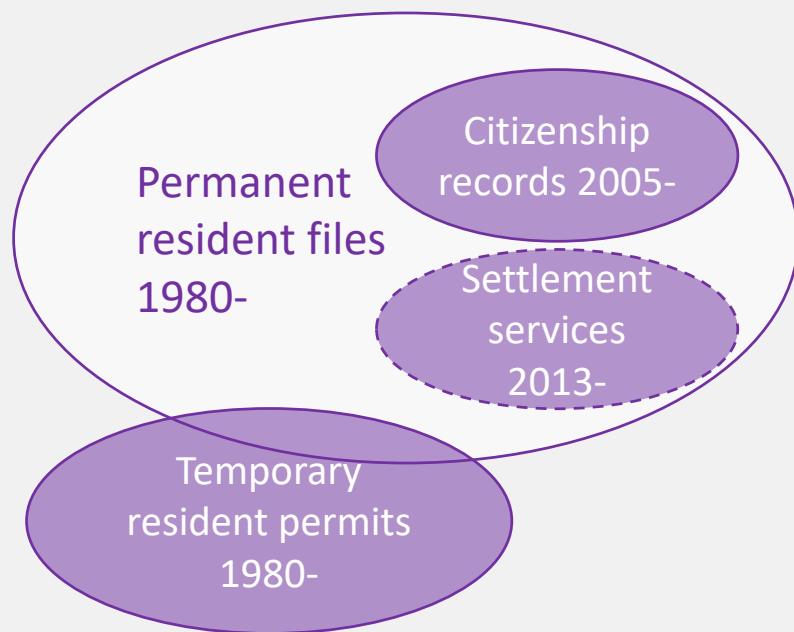

Longitudinal tax data and other administrative data

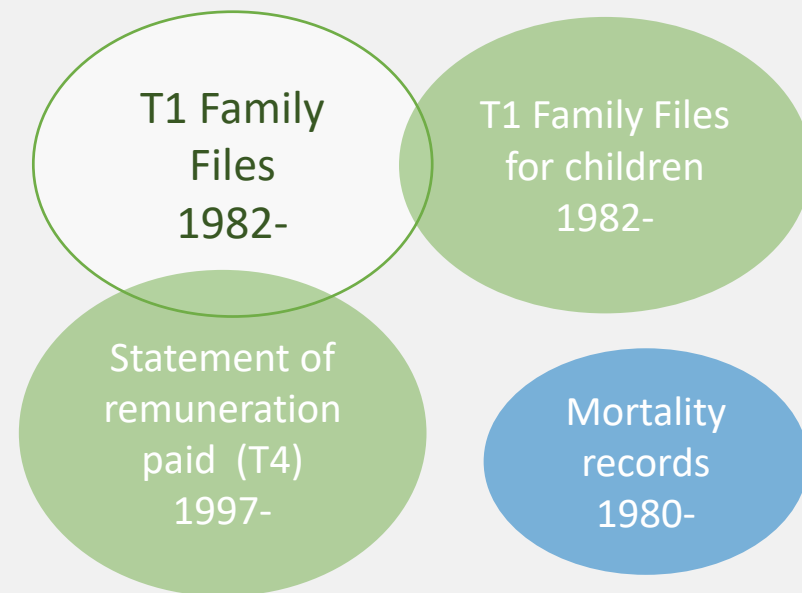

IMDB: Content

Immigration administrative data

- Information at admission for permanent residents:
 - Admission category
 - Admission date
 - Country of origin
 - Intended place of residence in Canada
 - Intended occupation, and more...
- Non-permanent resident permits:
 - Document type (refugee claims, work or study permits)
 - Effective and valid date, and more...
- Other:
 - Date of citizenship acquisition
 - and much more...

Longitudinal tax data

- Individual and family level incomes:
 - Employment income
 - Social assistance
 - Industry (NAICS)
 - Tax credit for post-secondary education
 - Place of residence for taxation year
- Family composition:
 - Family size
 - Marital status
 - Number of children, by age
 - Number of immigrants in the family
 - and much more...

Measuring trajectories...

Median total income of principal applicants who were economic immigrants admitted in 2006, by years since admission

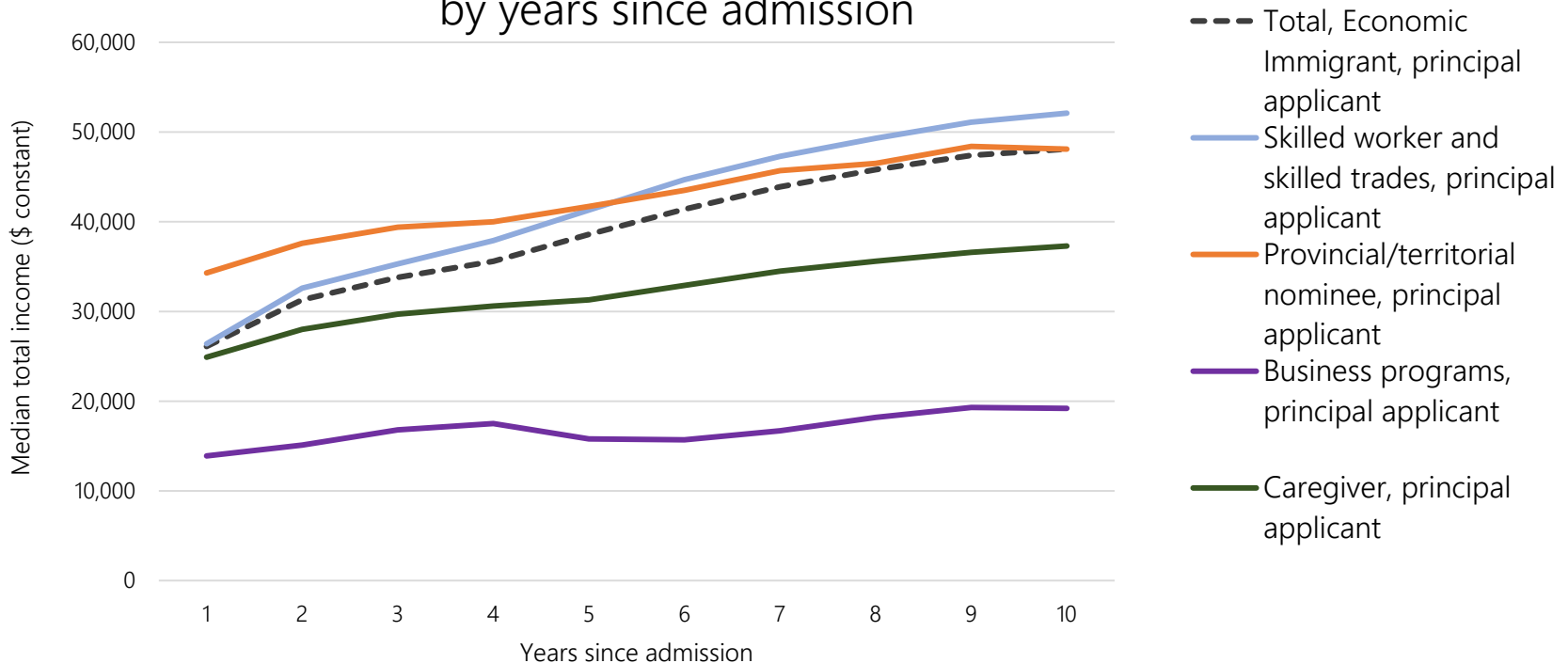

Source: Statistics Canada, 2016 Longitudinal Immigration Database, product 43-10-0010

Event history analysis...

Probability of retention of immigrants admitted to Atlantic provinces by pre-admission experience

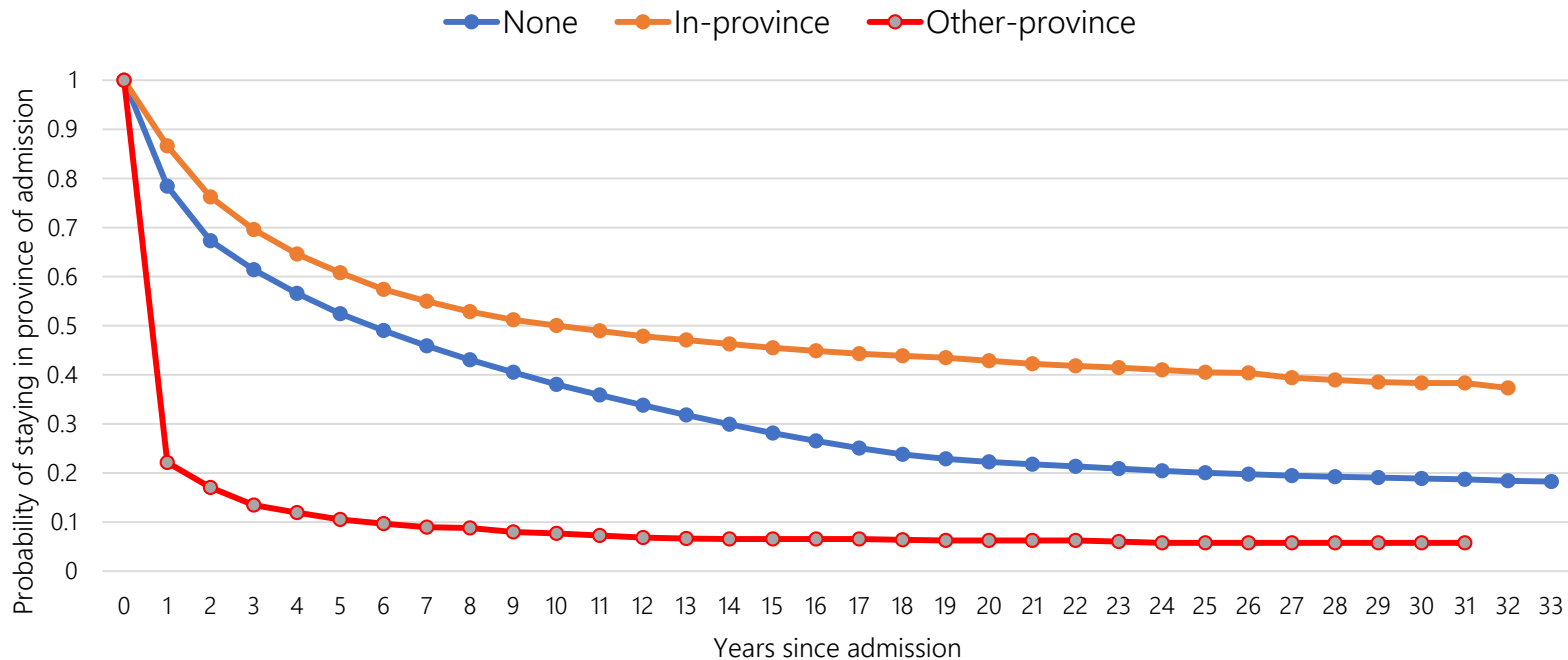

Source: Statistics Canada, 2015 Longitudinal Immigration Database

Longitudinal Immigration Database (IMDB): Interactive app

Release date: April 16, 2019

[More information](#)

Data

2016 taxfilers - broad admission categories

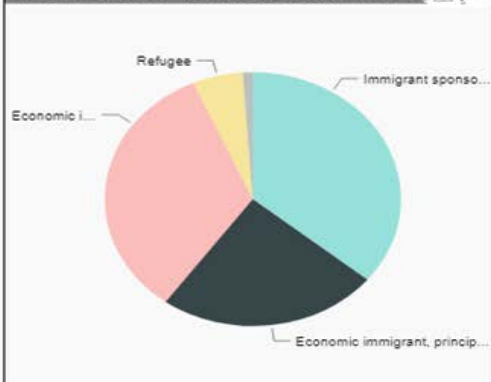

2016 taxfilers - detailed admission categories

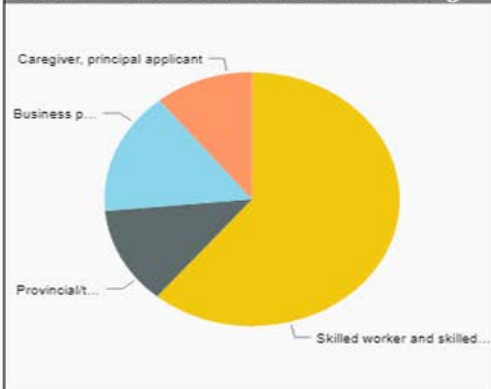

Income type		Admission year
<input type="text" value="All income"/> <input checked="" type="checkbox"/> Wages, salaries and commissions <input type="checkbox"/> Self-employment income		<input type="text" value="2006"/> <input type="range"/>
Province of residence	Sex	Pre-admission experience
<input type="text" value="Alberta"/> <input checked="" type="checkbox"/> British Columbia <input type="checkbox"/> Territories	<input checked="" type="checkbox"/> Total, Sex <input type="checkbox"/> Females <input type="checkbox"/> Males	<input checked="" type="checkbox"/> Total, pre-admission experience <input type="checkbox"/> With work and study permits <input type="checkbox"/> With work permit(s), no study permit
Admission category by years since admission and chosen statistic		
Admission category — Total, Economic Immigrant ... — Skilled worker and skilled... — Provincial/territorial n... — Business program... — Caregiver, princi...		
Statistic		
<input type="button" value="Number of taxfilers"/> <input type="button" value="Taxfilers with income"/> <input checked="" type="button" value="Mean income"/> <input type="button" value="Median income"/>		

English: <https://www150.statcan.gc.ca/n1/pub/71-607-x/71-607-x2019003-eng.htm>

French: <https://www150.statcan.gc.ca/n1/pub/71-607-x/71-607-x2019003-fra.htm>

Moving forward - Longitudinal Immigration Statistical Environment

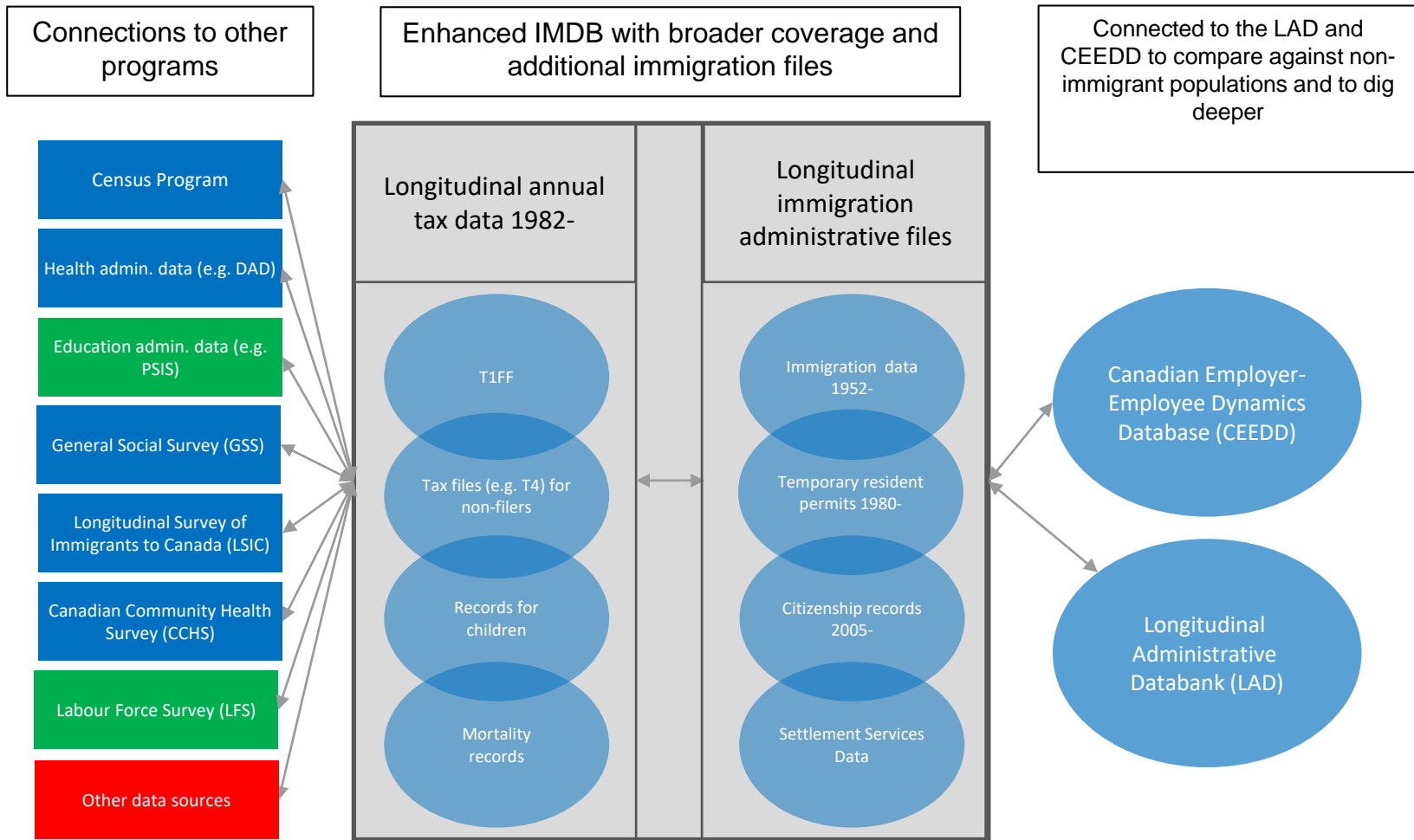

IRCC-Statistics Canada collaboration

- IRCC and Statistics Canada's collaboration led to various **enhancements** and **linkages** between the IMDB and other data sources (e.g. Census, GSS).
- In addition, the consortium of partners (IRCC and the provinces) funded the access of these **datasets in the RDCs** for a broader access to the research community.
 - This collaboration aims to facilitate access and research to immigration, settlement and citizenship information
- If you wish to contact IRCC regarding your research, please e-mail: IRCC.REKMPPartnerships-PartenariatsMCPDGRE.IRCC@cic.gc.ca

For more information,
please visit
www.statcan.gc.ca

or contact:
SASD Client Services / DSSEA Service à clientèle
(STATCAN) [statcan.sasdclientservices-
dsseaserviceaclientele.statcan@canada.ca](mailto:statcan.sasdclientservices-dsseaserviceaclientele.statcan@canada.ca)

THANK YOU!

#StatCan100



Recent analytical and technical reports related to IMDB



[Longitudinal Immigration Database \(IMDB\) Technical Report, 2016](#)

- Description of IMDB, its components, and data quality
- Provide guidance/examples of best practices

[Health Reports](#)



- Healthy Immigrant Effect by Immigrant Category in Canada
- Tuberculosis-related Hospital Use Among Recent Immigrants to Canada
- Hospitalisation Rates Among Economic Immigrants to Canada



[Analytical Studies Branch Research Paper Series](#)

- Labour Market Outcomes Among Refugees to Canada
- Economic Immigrants in Gateways Cities: Factors involved in their initial location and onward migration decision
- Intergenerational Education Mobility and Labour Market Outcomes: Among the Second Generation of Immigrants in Canada



[Insights on Canadian Society](#)

- Results from the 2016 Census: Syrian Refugees who Resettled in Canada in 2015 and 2016



[Ethnicity, Language and Immigration Thematic Series](#)

- Refugees and Canadian Post-Secondary Education: Characteristics and Economic Outcomes in Comparison