National Anthem
O CANADA
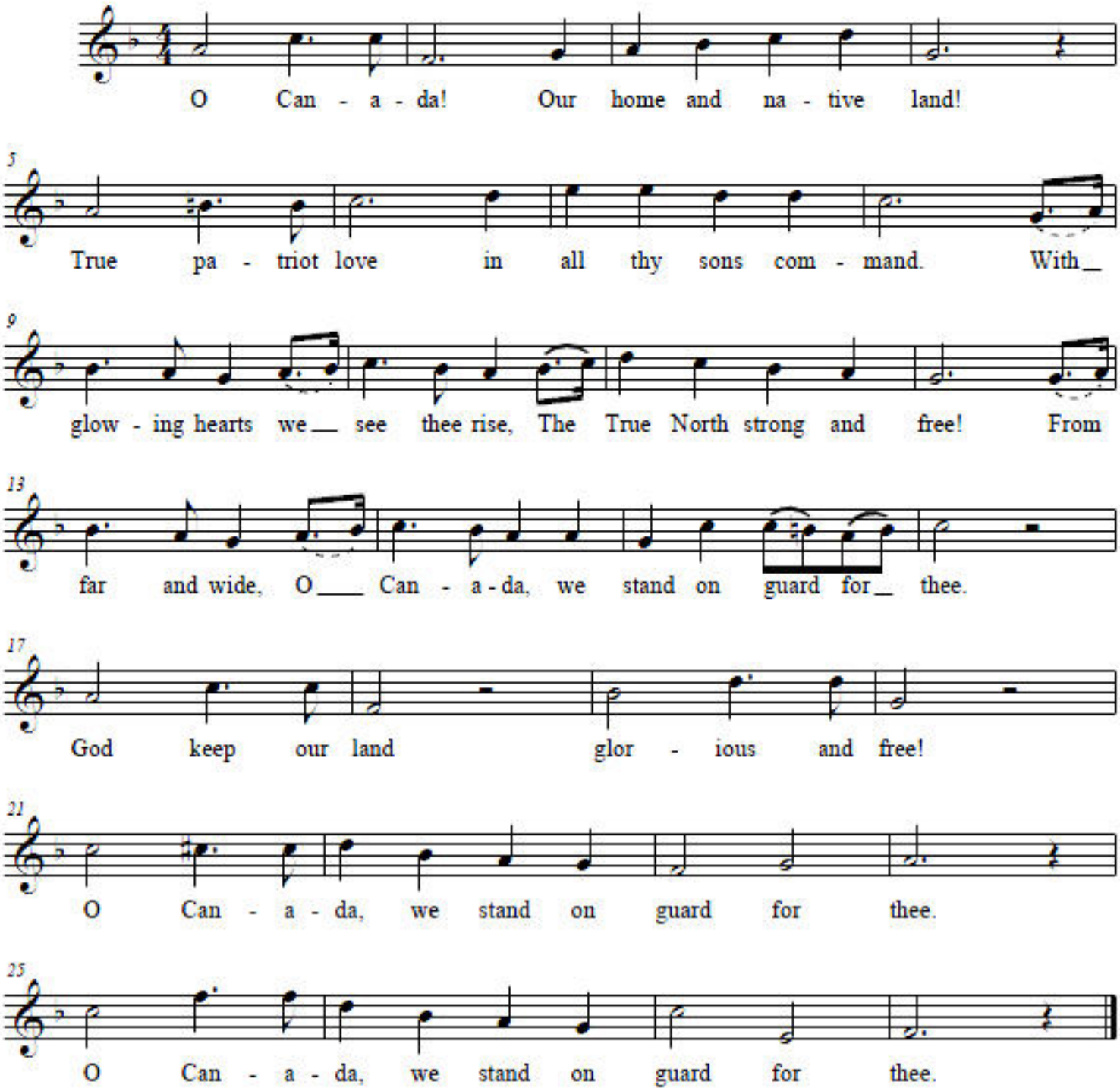
Calixa Lavallée